

Patient report

Bio-Rad DATE: 02/27/2019
D-10 TIME: 02:24 AM
S/N: #DJ4I016123 Software version: 4.20-2
Sample ID: 10436406
Injection date 02/27/2019 02:16 AM
Injection #: 13 Method: HbA1c
Rack #: --- Rack position: 4

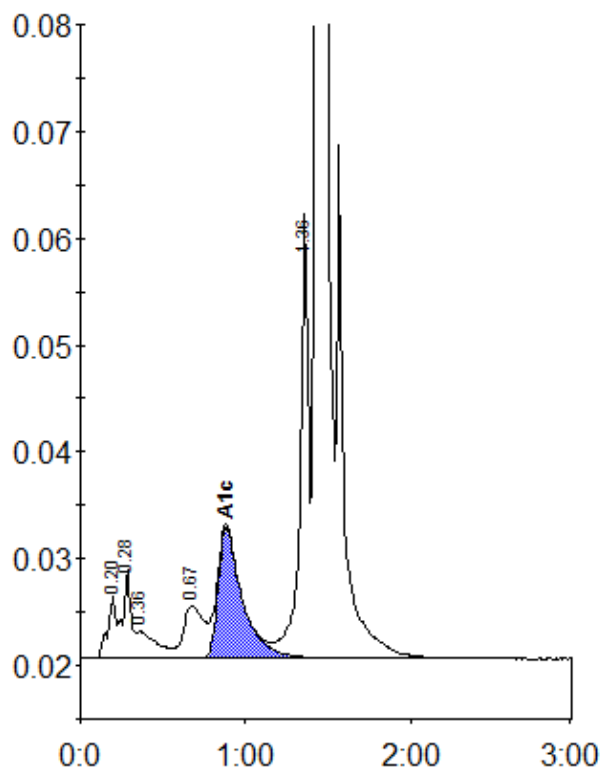

Peak table - ID: 10436406

Peak	R.time	Height	Area	Area %
A1a	0.20	5920	20758	0.9
A1b	0.28	8303	28912	1.2
Unknown	0.36	2544	20163	0.8
LA1c/CHb-1	0.67	4909	43014	1.8
A1c	0.88	12302	125074	7.4
P3	1.36	41636	148023	6.2
A0	1.43	649015	1999357	83.8
Total Area:		2385301		

Concentration:	%
A1c	7.4